S.H.S.

RECORD

1942

To a swell pal I've known ever since the 3rd grade.
Bernice "Clark.

Joan & boyfriend and swell pal!
The best of luck always,
Betty Rutan

"Thump-thump-" (my heart)
"cause back whose
back I'm writing in.
Won-wow
Love
Ty

To one of the best friends I have ever had.
I wish you luck and happiness and all that stuff.
Keep Smiling
You and Betty make a swell couple.
Don't forget I want to be the best man (at the wedding)
Lance Smith

Lots of luck to one swell girl
Thanks for your aid
Love
Betty Clump

To a swell little cheerleader who is very cheerful! You're a swell little kid and I wish you oceans of luck and stuff,
Mary Holt

Don't forget the music for the wedding. Lots of luck to a swell pal.
Jerry Hale

THE 'RECORD'

PRESENTED BY

THE JUNIORS

of

SPENCERPORT · HIGH · SCHOOL

FOREWORD

Between the covers of this book are encompassed all the pictures and information pertinent to the activities and members of Spencerport High School. It is the aim of this publication to provide a lifelong remembrance to each student of the happy years he spent here.

In 1940, the first yearbook in twenty years was edited by the Echo staff. With the able assistance of Mr. Buell Arnold, Miss Jane Miller, and Mr. Edgar Dubois, the book was a great success and 275 copies were printed. In 1941, the second yearbook was published with Betty Ann Utter as editor, and Mr. Partington as advisor with an estimated circulation of 300 copies. Several important improvements were made and it was a complete success.

This year, it is hoped, it will measure up to the high standards set by the previous issues, by having a circulation of 300 copies.

The yearbook is indebted to Bernard Cubitt as editor, and Mr. Partington as advisor, for the time and effort they have devoted to making the book a success.

E. J. Wilson

DEDICATION

TO MR. WILSON

In appreciation of his untiring efforts in our behalf we dedicate this book. Every act that he has performed has been with the interest of the students and the school uppermost in his mind. No sacrifice of time and effort is too great when service for the school is needed.

Mr. Wilson is the Head of the Science Department of Spencerport High School. He began his teaching career here in September, 1931. He obtained his A. B. degree from the University of Rochester and his M. A. degree from the New York State College for Teachers at Albany, New York.

His many and varied duties in Spencerport High School include: Senior Class Advisor for the last five years with special guidance of Graduation and Class Day Exercises; in charge of the school bookstore; completion of many school reports; compilation of questionnaires on student statistics; advisor to the student council; all these in addition to a full teaching schedule.

Mr. Wilson was appointed Vice-Principal in September, 1935 and occupies this position in conjunction with Miss Cosgrove. He has assurred action supervision of the school on several occasions in the absence of Mr. Wood.

May this book be a permanent tribute to him.

NELSON C. WOOD
PRINCIPAL

Mrs. Crosby.....Art
Miss Hoefler.....English
Miss Hunsperger.....6th Grade
Mr. Melville.....Band
Mr. Partington.....Business
Miss Ferkanin.....Business
Miss Wolak.....Library
Mr. Olmsted.....Science
Mrs. Pixley.....5th Grade
Miss Radigan.....2nd Grade
Mr. Reese.....Shop
Mr. Schum.....Athletics
Miss Leonard.....Latin
English
Mr. Crane.....Agriculture
Miss Snyder.....Junior High
Mr. Mink.....Basketball Coach
Junior High
Mrs. Partington.....Music
Mrs. Brewer.....Homemaking
Mrs. Trimmer.....4th Grade
Mr. Tucker.....Mathematics
Mr. Wilson.....Science (Vice-Prin.)
Mr. Wood.....Principal
Miss Cosgrove.....History (Vice-Prin.)
Miss Brewer.....Athletics
Mr. St. Clair.....French
English
Miss Smith.....3rd Grade
Miss Harmon.....1st Grade

FACULTY

Verginia Partington

Natalie Leonard

Henry - you did a swell job of cheerleading
Ruth H. Brewer

Best wishes for next time!
Mary Rene Smith

Bottom Row: Reese, Snyder, Cosgrove, Wood, Wilson, Ferkanin, Olmsted. Second Row: Harmon, Radigan, Smith, R. Brewer, Hunsperger, Crosby, Hoefler. Third Row: Schum, Pixley, Trimmer, Leonard, V. Partington, E. Partington. Top Row: L. Brewer, St. Clair, Tucker, Wolak, Crane.

SCHOOL BOARD of EDUCATION

KNOX BRITTAIN

RAYMOND FLAGG
PRESIDENT

LESTER KINCAID

HOWARD HAWKINS

ARCHIBALD SHAFER

The efforts expended by the School Board of Education are often received without full appreciation. Their duties are innumerable and include: to establish rules and regulations concerning the order and discipline of the school; to prescribe the course of study by which the pupils of the schools shall be graded and classified; to prescribe the textbook to be used in the school; to purchase sites for recreation grounds and for agricultural sites; to purchase all equipment necessary to the proper operation of the school; to handle all school insurance; to hire teachers; to handle all bequests or gifts to the school; to establish the tuition fees of such non-resident pupils as enter the school; to borrow money in anticipation of taxes uncollected; to raise by tax upon the property of the district any money required to pay the salary of teachers employed; to provide medical inspection of all school children. The above list of duties will give you an idea of the works required of each member of the board.

It seems proper to point out that these men are giving their services and receiving no compensation.

A thumb-nail sketch of each of these men will give you a better idea of the great demands on their time required by their work in life.

Dr. Knox Brittain is a Specialist in General Hospital, Rochester, New York.
Mr. Howard Hawkins is Cashier at Monroe County Savings Bank, Rochester, New York.
Mr. H. A. Shafer is a Chemical Technician at Defender Photo, Rochester, New York.
Mr. J. Lester Kincaid is Post-Master of the Spencerport Post-Office, Spencerport, New York.
Mr. Raymond Flagg is Superintendent of State Highway maintenance.

The advantages offered by Spencerport High School are due, in great part, to the efforts expended by the Board. We, the students of Spencerport High School, wish to take this opportunity to express our sincere appreciation of their works in our behalf.

RECORD STAFF

To a swell Pal

To one of S.H.S. sweet cheerleaders
Gloria Herrington

Front Row: Morgan, Galipeau, Potter, Cubitt, Bonnett, Simpson, Elmer. Second Row: Herrington, Kliest, Bennett, Ver Weire, Reitz, Ziegler, Wolcott, Stroh, Stettner, Moore, Third Row: Haag, Mr. Partington, Waley, Fry, Bidlack, Jones, Sweeney, Mattern, Kirvan.

EDITOR IN CHIEF
BERNARD CUBITT

FACULTY ADVISOR
EDGAR PARTINGTON

PRODUCTION MANAGER
Anna Jane Simpson
Clara Partyka
Janice Waley
Cecile Galipeau
Ruth Ver Weire
Wilma Jones
Marian Fry

SPORTS EDITOR
Ruth Bennett
Clifford Reeves

PHOTOGRAPHIC
Don Haag

BUSINESS MANAGER
Jack Mattern

SALES MANAGER
Eleanor Bonnett
Gloria Herrington
Ingeborg Kleist
Betty Moore

CLUB EDITOR
Jane Bidlack

ART EDITOR
Janet Potter
W. Wolcott
Sue Sweeney
Eleanor Cassasno
Jackie Stroh
Jane Bidlack
S. Ziegler

MUSIC & DRAMATICS
Evelyn Elmer

CLASS EDITOR
Gloria Rietz
Joan Stettner

SENIORS

CLASS of 1942

CLASS HISTORY

History of Class of '42

Think of it!! Here we are, ready for graduation, the class of '42. Just four short years ago we entered the venerable portals of this John T. Trowbridge Memorial High School as those little "cherubs" whom the upper classmen referred to as "those little green freshmen, 115 of them. They didn't call us that for very long. Before the first week of school had ended the teachers had discovered what an amazing group we freshmen were; and Mrs. Wilson and Mr. Scudlark hurried down to offer their services as our class advisors. We were very industrious back in 1938, and we earned lots of money selling Christmas cards. Bill Corke was our class president, Kay Matzell, vice-pres, Joyce Bennett, sec. and treas; and Thelma Flapp and Jane Erback the social chairmen. The big social event of the year was a roller skating party in the city.

Then all of a sudden, we were sophomores. Our class president was Thelma Flapp, who was already proving herself a valuable leader. Carol Stewart as vice-pres., Simon Vowles as Sec. and Treas; and Betty Hodder as social chairman, completed the cabinet. We sold Christmas cards again. The main social event of the year was the Sophomore Hop which was held in the evening of Know Your School Day. We danced to the tunes of "Whose ever orchestra happened to be on the radio" and added a big bank roll to our treasury.

After two years of high school nothing could stop us, so we went a step higher and became Juniors. As we were progressing, but as I mentioned before we were an amazing group. Jack Eckle, John Volkmar, "Butch" Schott, "Toppy" Vowles, and Thelma Flapp were the officers. We selected our class rings and waited impatiently for them to arrive. They arrived, with 1944 instead of '42 engraved on them. We sent them back in a hurry, with compliments to the jewelers. We had a class party during the year, at which Mr. Olmstead showed his ability to play volley-ball and Carol Stewart her ability to make punch. Remember Carol? In May the Junior Prom was held, the theme was "Moonlight Fiesta" with Mexican decorations. It was a social success. Note that I said social, not financial.

The days flew by, and we were preparing for the most important and memorable of our high school years — the senior year.

We broke in the new "juke box" by sponsering a dance in the fall. Then, when Bob Hope picture, "Nothing But the Truth" was playing in Rochester, the Senior class decided to give him some competition and presented a play by the same title, with Dot Brown and Bill Wadsworth playing the leads.

On Dec. 22, the class held an Old Clothes Party and invited the faculty. Mr. Wood gave Miss Hoefler an exciting ride on a kiddie car and everyone had a good time.

Next came the Senior Ball, which we had been looking forward to for so long. Bob Bruce and his orchestra enjoyed playing at our Junior Prom, so they came to the Senior Ball, too. The theme of the ball was "Blue Anchors." Thelma Flapp and Louise Feoyo were very able chairmen and under their management the gym was nicely decorated like the Prom, our Senior Ball was a social success.

Like the previous years, our Senior Year has passed quickly and has stamped memories that will be dear to us always. Graduation has come, and may the future hold for us such happiness as we have known through out our high school years.

ADVISOR — Mrs. Crosby

ADVISOR — Mr. Olmsted

TREASURER — Bill Wadsworth

SEC. — Carol Stewart

SOCIAL CHAIRMAN — Thelma Flapp

VICE PRESIDENT — Louise Feoyo

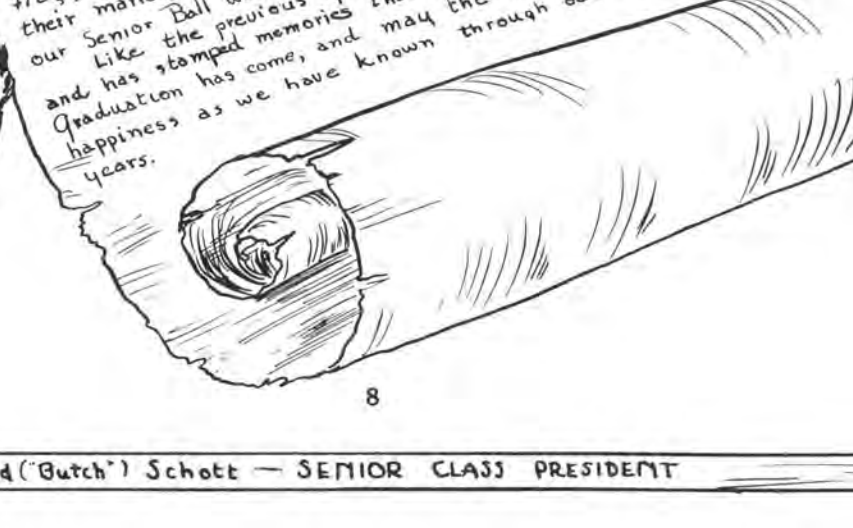

Harold ("Butch") Schott — SENIOR CLASS PRESIDENT

Betty Adlam

Int. Murs. and Archery 1,2,3,4; Badminton 3,4; Usher at Senior Play 4.

Lots of Luck!
To a student of S. H. S.
Betty Adlam

Marilyn Anderson (Andy)

Sophomore Hop Food Committee 2; Leader's Club 3; Student Council Sec. 4; Monitor 4.

Best of luck
Marilyn

Jean Ballard

Int. Murs. 1,2,3,4; Badminton 3; Junior Prom Checking Committee 3.

Best of luck,
Jean Ballard

Homer Barton

Football 1,2; Soccer 3,4; Baseball 1,2,3,4; Basketball 1,2,3,4; Senior Play 4; F.F.A. Int. Murs. 1,2; Interclass 1,2,3,4.

Homer Barton

Edward Bashaw (Ed)

To a great sparker Ed.

Ag. 1,2,3,4; Ag. Basketball 3; Archery 2; Football 2; Baseball 2; Int. Murs. 1,2,3,4; Glee Club Operetta 1,2,3; Track Team; Christmas Program; Safety Patrol 4; Interclass 1,2,3,4; Carnival 2,3.

Joyce Bennett (Peg)

Cheerleading, Int. Murs. and Band 1,2,3,4; Athletic Council 1,2,3; Echo 2,3,4; Aviation Club 1; Leader's Club 3; Sec. & Treas. 1; Student Council 3; Dec. for Grad. 3; Head of Hall Mon. Sys. 4; Sen. Play 4.

Good luck and you're sure a swell cheerleader
Joyce

'I hate School'

Priscilla Bond

Library Club 1; Int. Murs. 1; Echo 2,4; Yearbook Staff 3.

Priscilla Bond

Jim Brogan

Archery 2; Int. Murs. 1,2; Interclass 1.

Lots of luck
Jim Brogan

Joe Brongo

Football Reserve 1; Int. Murs. 1,2,3,4; Safety Patrol 4; Track 4; Aviation Club 1,2; Interclass 1,2,3,4.

Joseph Brongo

Dorothy Brown (Dot)

Glee Club 2,3,4; Band 3; Swing Band 3,4; Echo 3,4; Operetta 3,4; Variety Show 4; Sen. Play, Sextette and Mixed Chorus 4.

To a darn good cheerleader. Nice Going!
Dot Brown

Shirley Cole (Sherry)

Glee Club 1,2,3,4; Operetta 1,2,3; Carnival 1,2,3; Badminton 3; Sen. Play Business Manager 4; Sen. Ball Chairman for Entertainment 4.

To a good kid and an excellent Cheerleader.
Shirley.

Dorothy Cook (Cookie)

Int. Murs. 1; Usher at Grad 3; Cheer Club 4.

To a swell cheerleader, who'll go far,
"Cookie"

William Corke (Bill)

Pres. of Class 1; Football 1,2; Soccer 3,4; Baseball Second Team 1; Baseball Varsity 2,3,4; Int. Murs. and Interclass 1,2,3,4; F.F.A. 1,2,3,4; Basketball 1,2,3,4; Safety Patrol.

Best of luck in years to come
Bill Corke

Jane Erbach

Social Chairman 1; Sophomore Hop 2; Latin Club 3; Latin Play 3; Senior Ball 4; Monitor 4.

Best wishes
Jane

Thelma Flagg (Tillie)

Glee Club 1; Int. Murs. 1,2,3,4; Carnival 1,2; Aviation Club 1; Class Soc. Chairman 1,3,4; Cheerleader 2,3,4; G.A.A. 1,2,3,4; Asst. Mgr. 3,4; Echo 3,4; Int. Class 1,2,3,4; Drum Major 3,4; Yearbook 3; Operetta 3; Sen. Play 4; Senior Dance 4; Gen. Chairman for Jr. Prom 3; Sr. Ball 4; Leader's Club 3,4.

Donald Haag (Don)

Glee Club 1,2,3; Mixed Chorus 4; F.F.A. 2,3,4; Golf Club 1,2,3,4; Photography Club 3,4; Radio Club 3; Carnival 1,2,3; Operetta 1,2,3; Int. Murs. 1,2,3,4; Interclass 1,2,3,4; Junior Prom 3; Senior Play 4; Senior Ball 4; Yearbook 4.

Mary Holt (Speedy)

Int. Murs. 1,2; Archery 1,2,3,4; Badminton 2,3; Junior Prom 3; Yearbook 3; Glee Club 4; Variety Show 4; Mixed Chorus 4; Sextette 4.

'O' yea'

Arleen House (Hezzie)

Int. Murs. 1,2,3,4; Glee Club 1; Sophomore Hop 2; Leader's Club 3,4; Athletic Council 3,4; Pres. of 4; Junior Prom 3; Student Council 4; Senior Ball and Play 4; Int. Class 2,3,4.

To the perfect gentleman of S. H. S.
Hez

Gladys Crosby (Rusty)

Int. Murs. 1,2,3,4; Operetta 2,3; Carnival 2,3; Leader's Club 4; Latin Club 3,4; Glee Club 2,3,4; Usher at Sen. Play 4.

Good luck in Cheerleading next year.
"Glad"

Louise Janet Feygo (Ziggy)

Int. Murs. 1,2,3,4; Riding Club 4; Science Club 4; Echo 4; Leader's Club 4; Archery 3; Senior Dance 4; Senior Ball 4; Int. Class 1,2,3,4;

'Oh, fiddles.'

Best Wishes
Louise Feygo

Rita Gross (Daisy Mae)

Int. Murs. 1,2,3,4; Archery Club 1,2; Echo 3; Badminton 3,4; Usher at Senior Play 4; Cheer Club 4.

Good Luck
Daisy

Betty Hodder (Liz)

Social Chairman 2; Ping Pong 2; Carnival 2; Sophomore Hop 2; Yearbook 3; Badminton 3; Monitor 4; Senior Play 4.

'Buy me one of those.'

Best Wishes
Betty Hodder

Lavern Houck (Pouty)

Int. Murs.; Interclass; Var. Basketball 3,4; Reserve 1,2; Var. Baseball 3,4; Reserve 1,2; Var. Soccer 3,4; Var. Football 2; F.F.A. 3,4; Pres. 3,4; Sen. Ball 4; Junior Prom 3; Class Captain 3,4.

To a swell guy and a good fellow.
"Pete"

Marion Hulek (Mugwump)

Glee Club 1,2,3,4; Operetta 1, 3; Carnival 1,2,3; Echo 1,2,4; Aviation Club 2; Band 3; Senior Play 4; Variety Show 4; Sextette 4; Mixed Chorus 4.

Best Wishes to a sweet kid and a grand "loafer"
Marian

Robert Irwin (Tate)

Basketball 1,2,3,4; Int. Murs. 1,2,3,4; Baseball 2,3; Asst. Man. of Football; Chairman of Class Day 4; Senior Ball 4; Badminton 2,3,4; Ping Pong 1,2,3,4.

Margaret Jones (Peggy)

Int. Murs. 1,2,3,4; Drum Major 1, 3; Aviation Club 1,2; Archery Club 2; Cheer Leader 2,4; Echo 3; 4; Leader's Club 4; Athletic Council 4; Service Men's Club 4; Junior Prom 3.

Gertrude Lambe

Int. Murs. 2,3,4; Cheer Club 4.

Sincere good wishes to a fellow bus-mate "Gert"

Stewart Mattern (Stew)

Soccer 3,4; Radio Club 3; Science Club 4; Projection Club 4; Senior Play and Senior Ball Electrician 4; Operetta Electrician 3,4.

Stew Mattern

Carol McCoy (Mickie)

Ping Pong 2; Badminton 3; Asst. Man. of Senior Play 4.

'Oh, I don't know.'

So long good luck Carol McCoy

Arthur Morabito (Art)

Int. Murs. and Int. Class 1,2,3; Reserve Basketball 3; Archery 3; Science Club 4.

"Art" Morabito

Thelma Jacobs (Cobena)

Echo 1,2; Usher at Graduation 3; Senior Play 4; Glee Club 1.

Best wishes to a "cute" kid. Thelma

Alfred Keldorf

Radio Club 3; Junior Prom 3; Asst. Stage Man. Senior Play 4; Senior Ball 4; Photography Club 4; Int. Murs. 2,3,4.

Good luck "Al" Keldorf

Susannah Leacy (Suzy)

Int. Murs. 1,2,3,4; Cheer Club 4.

Keep them churning. 'Phooey'

Sue Leacy

Grace McClellan (Mickie)

Glee Club 1,2; Band 3,4; Junior Prom 3; Echo 2,3,4 Associate Ed. 3, and Ed.-In-Chief 4; Operetta 1,2; Carnival 1,2,3; Speaking Contest 2,3,4; Yearbook 3; Senior Ball 4.

To a swell friend Mickie

Betty McKinney (Bet)

Int. Murs. 1,2,3,4; Glee Club 2,3,4; Echo 1; Carnival 2,3; Operetta 2,3; Riding Club 3; Junior Prom 3; Senior Ball and Play 4; Sec. of Cheer Club 4.

'Oh, you kid.'

Lots of luck to a swell kid

Virginia Murphy

Dancing 1; Swimming 1,2; Junior Prom 3; Senior Ball 4; Tea Dances 3; Badminton 4; Girls Club 1,2; Ping Pong 2; Int. Class Sports 3,4; Leader's Club 4; Sec. of Class 4; Minor Letter in Scholarship 2; Int. Murs. 4; Usher for Graduation 3.

The best of luck to a swell girl

Bernice Muszak

Int. Murs. 2,3,4; Badminton 3,4.

Bernice Muszak

Betty Pepper (Pep)

Glee Club 1,2,3,4; Operetta 1,2, 3; Carnival 1,2,3; Latin Club and Latin Play 3; Monitor 4.

Good Luck Betty

Michael Popowich (Mike)

F.F.A. 2,3,4; F.F.A. Basketball 3,4; Asst. Man. of Basketball 2; Asst. Man. of Baseball 3; Int. Murs. 1,2,3,4; Interclass 2,3,4.

Best Regards.
Michael Popowich

Milton Richards (Milt)

Basketball Reserve 1,2; Basketball Man. 3,4; F.F.A. 1,2,3; Aviation Club 3; Yearbook 3; Int. Murs. 1,2,3,4; Interclass 1,2,3,4.

You'll be a senior.
Milt Richards

John Ryan

Baseball 2,3; Int. Murs. 1,2,3, 4; Interclass 1,2,3,4; F.F.A. Club 3,4; F.F.A. Basketball 3,4.

To a future cheer-leader of S.H.S. "Johnnie"

Harold Schott (Butch)

Class Pres. 4; Class Treas. 3; Joke Ed. on Echo 2,3; Safety Patrol 3,4; Radio Club 3; Pres. Science Club 4; Bus. Man. of Echo 4; Latin Club 4; Projection Club 3; Int. Murs. 1,2,3,4; Junior Prom 3; Senior Play 4; Yearbook 3; Archery 1; Latin Play 3; Operetta Electrician 3; Stage Man. Christmas Program 4; Flag Guardian 3.

Best Wishes "Butch" Schott

William Pangborn (Bill)

Int. Murs. 1,2,3,4; Senior Play and Senior Ball 4; Badminton 3,4.

Lots of luck
Bill Pangborn

Irene Piendel (Brenda)

Echo 1,2; Usher for Graduation 3; Usher at Senior Play 4.

To a "gentleman"
Irene

Thelma Reynolds

Glee Club 1; Int. Murs. 1; Carnival 1.

Good luck through school
always
Thelma

Loretta Roach

Int. Murs. 1,2,3,4; Junior Prom 3; Cheer Club 4.

Best wishes to a swell kid to love to tease, remember?
"Rett"

Marjorie Sauer

Echo 3,4; Band 3,4.

Marjorie Sauer

Flagg Smith (Bud)

Int. Murs. 1,2,3,4; Interclass 1,2,3,4; Soccer 4; Glee Club 2; French Club 3,4.

To my cousin's son!
Bud Smith

Raymond Spencer (Ray)
Glee Club 2,3,4; Orchestra 1,2; Projection Club 3,4; Int. Murs. 1, 2,3; Junior Prom 3; Stage Man. Senior Play 4; Senior Ball 4; Asst. Ed. Yearbook 3; Student Council 4; Latin Club and Play 3; Operetta 2,3; Carnival 2,3; Student Court 3; Science Club Sec. 4; Aviation Club 1; Christmas Program 2,3,4; Mixed Chorus 4; Interclass 1,2.

Carol Stewart
Glee Club 1,2,4; Accomposed 4; Operetta 1,2,4; Carnival 1,2; Class Vice-Pres. 2; Band 1,2,3,4; Asst. Dir. 3,4; Librarian 2,3,4; Orchestra 1,2; Student Treas. of Music Assoc. 1,2,3; Badminton 2; Ticket Com. of Operetta and Junior Prom 3, Sen. Ball 4; Class Sec. 4; Sportsmanship Pin 3; Speaking Contest 3; Class Day Com. 4.

Virginia Templeton

Band 1,2,3,4; Int. Murs. 1,2,3, 4; Badminton 3,4.

Charles Trabold (Chuck)

Radio Club 1; Aviation Club 1; Speaking Contest 1st Prize 2; Safety Patrol 2; Stage Man. Operetta 2,3; Senior Play Prop. 4; Int. Murs. & Interclass 1,2, 3,4; Cheerleader 2,3,4; Echo 2, 3,4; Football 2; Sec. of Junior Class 3; Man. of Baseball 2; Bus. Man.

Betty Ann Utter (Sally)

Int. Murs. 2,3; Yearbook 3; Echo 3,4; Junior Prom 3; Senior Ball 4; Senior Play 4; Riding Club 3; Cheer Club 4; Science Club 4; Leader's Club 3; Student Council Pres. 4.

Kathyrn Van Buren

Glee Club 1.

Mark Stenzel

Cheerleader 2,3,4; Student Council 2,3,4; Glee Club 1,2,3; Track 2,3; Interclass 1,2,3,4; Int. Murs. 1, 2,3,4; Football 1; Latin Club 3; Senior Ball 4; Golf 2,3; Yearbook Sports Ed. 3; Safety Patrol 3; Carnival 1,2,3; Class Day Exercises 3; Latin Play 3.

Kenneth Stiles (Ken)

Int. Mur. Basketball, Football, Baseball, and Soccer; Interclass Basketball and Football; Ping Pong 1,2,3,4.

Nancy Tice (Nan)

Glee Club 4; Cheer Club 4; Riding Club 1,2,3,4; Leader's Club 2,3; Senior Play 4; Senior Ball 4; Junior Prom 3.

Kenneth Unger (Ken)

Int. Murs. 1,2,3,4; Aviation Club 1,3; Interclass 2,3,4; Yearbook 3; Archery 1,2.

Richard Utter (Red)

Baseball 2,3; Safety Patrol 2,3; Soccer 3,4; Basketball 1,2; F.F.A. Captain of Sports 4; Agriculture 1,2,3,4; Agriculture Basketball 1,2,3,4; Asst. Sales Man. of Yearbook 3; Int. Murs. 1,2,3,4; Interclass 1,2,3,4.

Simon Vowels (Toppy)

Reserve Basketball 1,2; Varsity Basketball 3,4; Varsity Soccer 3,4; Class Captain 4; Int. Murs. 1,2,3,4; Interclass 1,2,3,4; Class Sec. and Treas. 2,3.

William Wadsworth (Orangie)

Glee Club 1,2,3; Mixed Chorus 4; Echo 2,3,4; Speaking Contest 3,4; Operetta 1,2,3; Carnival 1,2; Christmas Program 1,2,3,4; Senior Play 4; Yearbook 3; Class Treas. 4.

Arnold Wehrle

Int. Mur. Basketball 2,3,4; Interclass Basketball 2,3,4; Sports Captain F.F.A. 3; Varsity Baseball 3,4; F.F.A. Basketball 1,2,3.

Janice Weller

Junior Prom 3; Yearbook 3; Echo 4.

Adelaide Welpe (Addie)

Latin Club 3,4; Latin Play 3; Senior Dance 4; Archery 2,3.

Betty Jane Westfield (Red)

Senior Banquet 3.

Gilbert Wyand (Gil)

Int. Murs. 1,2,3,4; Interclass 2,3,4; F.F.A. 1,2,3,4; Glee Club 1,2,3; Safety Patrol 3; Carnival 1,2,3; Operetta 1,2,3; F.F.A. Basketball 3,4; Aviation Club 1.

Reita Youngs (Reit)

Glee Club 1,2,3,4; Cheer Club 4; Riding Club 2,3; Junior Prom 3; Senior Ball 4; Sextette 4; Mixed Chorus 4; Operetta 2,3; Carnival 1,2,3,4.

'Oh, Brother.

Lawrence Zarnstorff

Int. Murs. 1,2,3,4; Varsity Soccer 4; Aviation Club 1.

Doris Zarpentine

Glee Club 1,2,3,4; Int. Murs. 1,2,3,4; Band 3,4; Interclass Sports 1,2,3,4; Sextette 4; Mixed Chorus 4; Operetta 2,3; Cheer Club 4; Science Club 4; Leader's Club 1,2; Echo 2; Carnival 1,2,3; Variety Show 4; Junior Prom 3; Speaking Contest 2,3,4; Basketball Usher 4.

Jane Bidlack

Student Council 3; Intermurals 1,2,3; French Club 2,3; Echo (Assistant Ed.) 1,2,3; Club Editor (Yearbook) 3; Jun. Prom 3; Latin Club 2,3; Assembly Program 3.

CLASSES

CLASS OFFICERS
JUNIORS
JUNIORS
PRESIDENT
Arthur Kavan
VICE-PRESIDENT
Lillie Houck
SECRETARY
Anna Jane Simpson
JUNIORS
TREASURER
Ruth Spencer
SOCIAL CHAIRMAN
Martha Morgan
SOPHOMORES
FRESHMEN
SOPHOMORES
PRESIDENT
Fred Steele
VICE-PRESIDENT
Richmond Shaffner
SECRETARY
Ellen Whitty
TREASURER
David Lankton
SOCIAL CHAIRMAN
Lon Mallin
FRESHMEN
PRESIDENT
Alvin Zarnitoff
VICE-PRESIDENT
Janet Warner
SECRETARY
Betty Short
TREASURER
Bill Steckman
SOCIAL CHAIRMAN
Wendell Windhauser

Here is specially Alto Richardson Beard Smith

JUNIOR CLASS

"see you at noonhour" Howie Smith

Esther Nolte

Tot Routier

Front Row: Partyka, Reitz, Stettner, Elmer, Miss Ferkanin, Jones, DeRoller, Wolcott
Second Row: Galipeau, Routier, Moss, Perron, Richardson, Bonnett, Sweeney, Bidlack
Third Row: Mattern, Spencer, Nolte, R. Bennett, Buckingham, B. Bennett, Clark, Waley, Lander
Fourth Row: Vincent, Smith, Fosmire, Ryan, Quigley, Reeves, R. Bennett, Buttner, Eckel

Jackie Stroh

Good Luck Sylvia Rothfuss

Virginia Short.

Rhea Archer

First Row: Tillich, Zeigler, Potter, Moore, Mr. Partington, Archer, Aber, Short
Second Row: Cassano, Simpson, Fry, Foos, White, Morgan, Regruit
Third Row: Kirvan, Van Artsdalen, Stroh, Witt, Lamberson, King, Bailey, Rothfuss, Reeves
Fourth Row: Avery, Sadwick, Bitter, McDowell, Cubitt, Dixon, Eichas, Flagg, DeBruycker

IN MEMORY OF "BUD" THOMAS

The Sophomore class of Spencerport High School dedicates this page to the memory of William Thomas whose tragic and untimely death occurred September 27, 1941.

'Bud', as he was known to his classmates, was born November 15, 1926. His home was at 1504 Stone Road, Greece, New York. He graduated from Greece Central School in 1940 with top honors.

He loved sports and was equally skilled in all of them.

The sorrow caused among his fellow students by his death was truly great. This page is a humble expression of their regard for him. May it serve as a permanent memorial.

SOPHOMORE CLASS

First Row: Wyand, Baxter, Williamson, Miss Wolak, Mr. Tucker, Stallman, Lyon, Vickery
Second Row: Hoy, Thome, Herbert, Rutan, Kraft, Holt, Eddy, Hencher
Third Row: Witty, Maxim, Sprong, Hankinson, Murphy, Scheele, Metcalf, Skinner
Fourth Row: ~~Owen~~, Beeler, Moss, C. Bennett, Johnson, Murphy, Michaels, Weller

First Row: Partridge, Peters, Wheeler, Maier, Mr. St. Clair, Roach, Stettner
Second Row: Amish, Bashaw, McComber, Cubitt, Haley, Pfund, Ballard, Wright
Third Row: Mason, Taylor, Ryan, Rypma. Wermouth, Schmidt, Tompkins, Payne, Schmitt
Fourth Row: Korber, Smith, Cafferty, Barton, Lankton, Colby, McCauley, Steele, Kelly

Rosemary Sophia

FRESHMEN

"Sandy" Sandborn

"Sonny" Wolcott

Eva Neubauer

Janet Warner

First Row: Pisher, Neubauer, Priestly, S. Graff, Miss Leonard, Fullerton, Warner, Maxwell. Second Row: Morabito, Wagner, Crist, Parker, B. Graff, Zarpentine, Foltman, Garrah. Third Row: Kress, Gardner, E. Short, Russo, Eldrige, Ballard, Colby, Windhauser. Fourth Row: Galipeau, Hockley, Moon, Stomatis, Casburn, Reber, Sandborn, Wolcott. Fifth Row: Clark, Anderson, B. Morgan, W. Morgan, Stackman, Johnson, Skinner, Converse

Beverly Ingersoll

First Row: E. Murphy, Rinewell, Nebbia, Mr. Wilson, Thome, Cook, Diver, Chapman
Second Row: Ryan, Harmon, Maier, Cubitt, Brown, B. Ingersoll, Frank
Third Row: Haag, Muszak, Johnson, Smith, Jarvis, Herrick, Ingersoll, Philipps
Fourth Row: Shagger, Eickes, Rausher, Amico, Falker, Mitchel, Stroh, Brongo
Fifth Row: Bechtold, Zarnstoroff, Bueg, Hodge, Bennett, Younge, Weld

Florence Kelly

EIGHTH GRADE

First Row: Waters, Sheeler, Mr. Mink, Miss Snyder, Templeton, McQuiehin, Popowich
Second Row: Bozinovich, Hager, B. Mason, Betty Mason, Fullerton, French, Hubbard
Third Row: Hiscok, Gardener, Davis, Elliot, Coats, Merz, Jensen
Fourth Row: Napier, Merkel, Coe, Bond, Johnston, Flagg, Stoneham, Earl

SEVENTH GRADE

First Row: Stettner, Chapman, Mr. Mink, Miss Snyder, Wright, Browne, Thorpe
Second Row: Bidlack, Smith, Bozinovich, Potter, Martin, Haley, Hann, McKinney
Third Row: Atkinson, MacNaughton, Jones, Rogers, Pulver, DeSino, Hawkins
Fourth Row: Webster, Kanous, Meyers, Ladd, Moors, Sweeting, Sprong, Brittain

FIFTH GRADE

SIXTH GRADE

First Row: Stettner, Haley, Matheos, Wyand, Mason, Kanous, Hulek, Sunderland, Elschker, Bennett, Crosier Second Row: Coyle, Haley, Richmond, Stromquist, Gardner, Wood, Van Hove, Everett, Thousand, Daignault, Caton, Patterson. Third Row: Miss Hunsperger, Hawkins, Couchman, Norrison, Youngs, Ring, Donovan, Tennant, Falls, Corbitt, Arnold, Hedrick, Mrs. Pixley. Fourth Row: Gravelle, Dye, Spencer, Barton, Beaney, Sweet, Freestone, Rogers, Schrader, Souve, Harrison. Fifth Row: Callene, Thousand, Orvens, Sprong, Webster, King, Brittain, Gardner, Gardner, Merkel, Snyder.

THIRD GRADE

FOURTH GRADE

First Row: Bozinovich, Falls, Kane, Laney, McQuilkin, Plucknette, Wright, D. Reynold, B. Reynolds. Second Row: Gardner, Leonard, Sherman, Bugbee, Spencer, Thousand, Messer, Willette, Bopp, Heinlein. Third Row: Russel, Benedict, Thousand, Myers, Callene, Bateman, Matheos, Ballard, Haley, Magin, Mason. Fourth Row: Miss Smith, Kincaid, Beaney, Matheos, Everett, Laney, Nixon, Stromquist, Haworth, Caton, Pulver, Mrs. Trimmer. Fifth Row: Kincaid, Bradford, Barton, Maxim, Barclay, Ladd, Thousand, Wright, Myers, Drexler, Stromquist.

SECOND GRADE

FIRST GRADE

First Row: Sheeler, Kane, Spencer, Wilder, Sherman, Sweet. Second Row: Pelver, Sherman, DeBruycker, Matheos, Elliot, Couchman, Congdon. Third Row: Beaney, Castle, Mason, Heinlein, Kanous, Congdon, Peacock, Mackie. Fourth Row: Miss Radigan, DeBruycker, Chapman, Haworth, Smith, Bennett, Hedrick.

First Row: Magin, Young. Stettner. Second Row: Spencer, Moden, Moore, Caswell, Sanboanx. Third Row: Miss Harmon, Laney, Beaney, Hawkins, Congdon, Gardner, Pieke. Fourth Row: Coates, Johnson, Mowers, Patterson, Cosgfove, Butcher, Caton, Dye, Kenyon, Daignault.

EXTRA-CURRICULAR ACTIVITIES

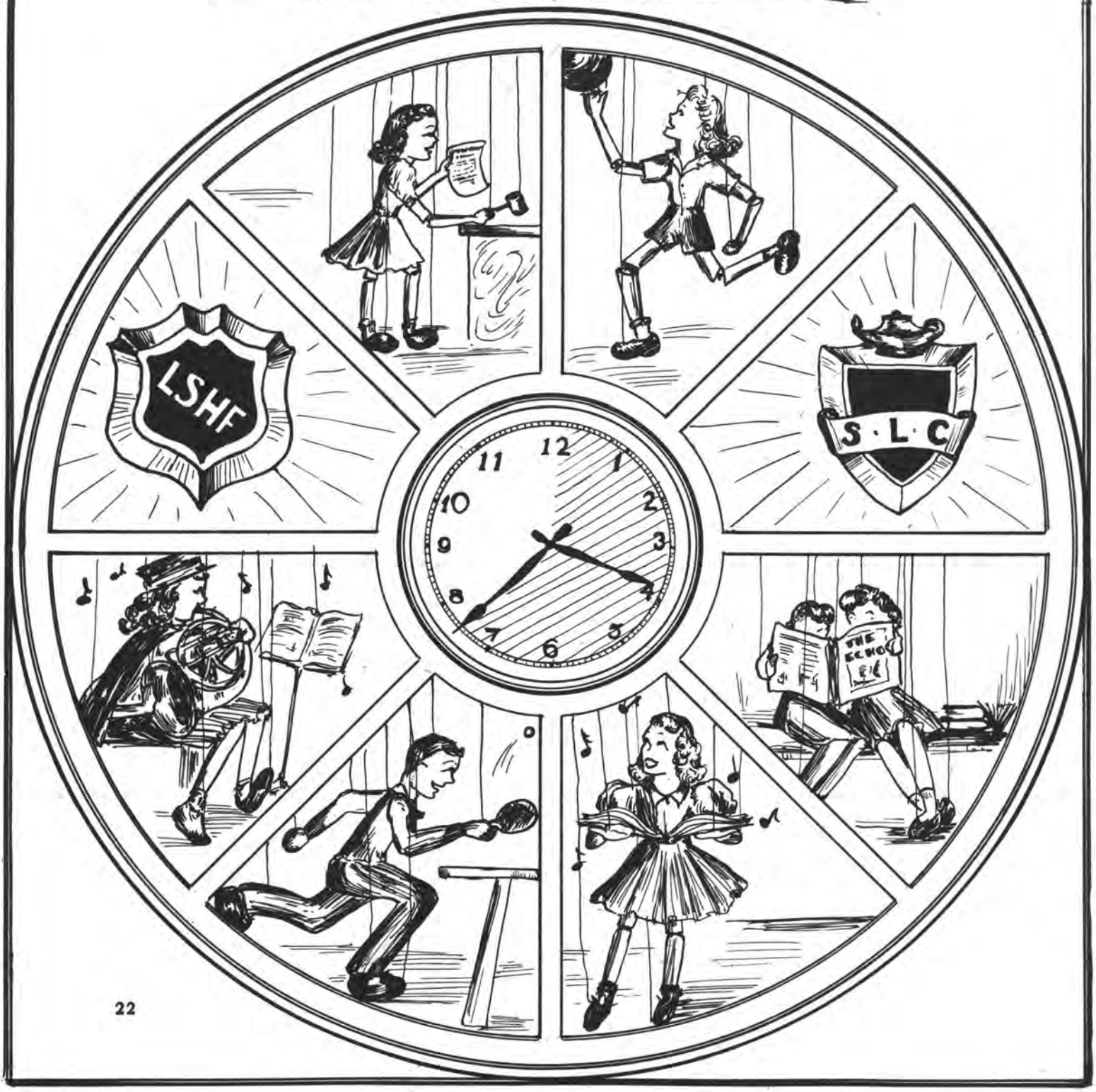

Standing: Utter, Mr. Wilson. First Row: Hubbard, Casburn, Anderson. Second Row: Bidlack, House, Thome, Spencer, Stenzel. Third Row: Stroh, S. McKinney, McDowell, Mason, Bitter

STUDENT COUNCIL

The council consists of members of the junior and senior high school classes and a faculty advisor. The group meets once every two weeks to discuss student problems. The Student Council for 1941-1942 has accomplished a great deal. After much discussion and hard work, a constitution was drafted and passed, first by the council and then by the students. The main objective of the council is to act as a competant governing unit for student affairs. A hall-monitor system was established to supervise the hall eight periods.

We attended a Western New York Student Association Conference at East Rochester where we obtained a number of constructive ideas. With the constitution out of the way and the powers and duties of the council set down in black and white, we can expect changes and improvements in the near future.

ECHO STAFF

First Row: Hoy, Jones, Brown, Potter, Bidlack, McClellan, Bennett, Utter, Flagg
Second Row: Miss Ferkanin, Peters, Amish, Colby, Moore, Bonnet, Reitz, Weller, Hulek, Mr. Tucker
Third Row: Stettner, Partyka, Wheeler, Tompkins, Ziegler, Mattern, Cubitt, Trabold, Taylor
Fourth Row: Wadsworth, Waley, Maxim, House, Snyder, Williamson, Kervan, Lamberson, Smith, Colby, Schott

EDITORAL STAFF

EDITOR-IN-CHIEF, Grace McClellan; ASSOCIATE EDITOR, Jane Bidlack; BUSINESS MANAGER, Harold Schott; NEWS EDITOR, Betty Ann Utter; PERSONAL EDITORS, Martha Morgan, Eleanor Bonnet; SPORTS EDITORS (Girls) Arlene House, (Boys) Bill Pangborn, Chuck Trabold; EXCHANGE EDITOR, Shirley Williamson; LITERARY EDITORS, Barbara Peters, Suzette Ziegler; JOKE EDITORS, Lois Maxim, Evelyn Taylor; ART EDITORS, Janet Potter, Winnie Hoy, Betty Wheeler; GRADE EDITORS, Elsie Thorpe, Eddie Coe.

COLUMNISTS, Thelma Flagg, Marion Hulek, Janice Weller, Christine Stettner, Carol Amish, Bill Wadsworth.

REPORTERS, Sally Tompkins, Virginia Colby, Shirley Payne, Betty Pepper, Ingeborg Kliest, Ina Pickett, Gloria Reitz, Betty Moore, Jeannette Lamberson, Ronnie Smith.

TYPISTS, Joyce Bennett, Marjorie Sauer, Priscella Bond, Clara Partyka, Dorothy Brown, Janice Waley.

MECHANICAL STAFF, Jim Colby, Art Kirvan, Bernard Cubitt, Jack Mattern, George Wright.

ADVISORS, Miss Ferkanin, Mr. Tucker.

ECHO'S OF THE ECHO

The S. H. S. news publication, or *Echo*, is issued every three weeks after much effort on the part of the staff. The loyal support of the students and a trip to Syracuse is their reward. About ten staff members take this trip to attend the Empire State School Press Association Conference. They get lots of new ideas from other school papers and about mimeographed and printed papers and about editing Yearbooks. Perhaps not quite so educational, but just as much fun, is the dance and football game they attend. After two days they come back to Spencerport with plenty of ideas about a variety of topics.

Another educational trip is the Genesee Valley Press Conference, held at Webster this year, attended by the entire staff. At both of these conferences the *Echo* received an A rating in the mimeographed paper division.

Through thick and thin the staff is efficiently guided by Mr. Tucker and Miss Ferkanin, to whom goes much of the credit for the *Echo's* success.

Betty Snyder

Luck, Happiness & marriage - Jennie Stallman

Carolyn Amish

First Row: Tice, Haley, Stewart, G. Thome, W. Wolcott
Second Row: Crosby, Cole, Mrs. Partington, McKinney, Williamson
Third Row: Bailey, Reber, Reitz, Amish, C. Stettner, Zarpentine, Stallman
Fourth Row: Pepper, Elmer, Wermuth, M. Holt, Peters. Hulek, Johnson, N. Holt, J. Stettner, Regruit, Spencer, Snyder

GIRLS GLEE CLUB

MIXED CHORUS: The Chorus, consisting of nine female voices and five male voices, is a new musical organization in S. H. S. this year. It was organized in December with the idea of singing and enjoying music. SEXTETTE: The Sextette, for female voices only, is also new. The girls sang in the 'Candle Light Processional ' and in the 'Variety Show' GLEE CLUB: The enrollment this year is well over 30 members. The Glee Club took part in the Christmas Program. The highlight of the club's activities was the 'Music Festival' at Fairport, held on March 28, '42. It is the first time the Club has attended such a festival. Some of the girls sang with the 'Massed Chorus' of all the schools combined. The Club this year, under the supervision of Mrs. Partington, is the best yet.

SEXTETTE

Seated: Mrs. Partington
Standing: M. Holt, Aber, Zarpentine, Peters, Brown, Hulek

CHORUS

First Row: Mrs. Partington, G. Thome
Second Row: Elmer, N. Holt, Haley, Wadsworth, Bailey, Zarpentine, Aber
Third Row: Brown, M. Holt, Hulek, Cubitt, Spencer, Haag

Vincent Karbet

MAJORETTES

G. Mason, J. Mason, Crosier, Flagg, Pickett, Simpson

BAND

First Row: Cafferty, Murphy, Tompkins, B. Mason. Second Row: Zarnstarff, Sauers, Sanborn, Moon, McQuillican, Welds, Mason, Gardner, Brown, Hiscock, Morgan, Faulkner, Merkls. Fourth Row: Zarpentine, McClellan, Chapman, Hay, Wrights, Cubitt, Colby, Staurt. Fifth Row: Maxim, Karbet, Pulver, Kincaid, Mr. Melville, Hendrick, Clark, Cubbitt

The band, under the direction of Mr. Melville is developing into a highly efficient organization. Mr. Melville is at our school for three days a week and with this added time is able to accomplish a great deal more than before this year. He is a wonderful teacher with a varied and thorough knowledge of music.

The band has played for many entertainments in the school. During the spring they gave band concerts in front of the school. This spring they plan to attend the Monroe County Festival.

The Majorettes, organized by Mr. Melville, have added much to the appearance and performance of our band. They have developed varied and interesting tricks with original formations.

Seated: Schmidt, J. Mattern. Rear: Cubitt, Jervis, Russo, S. Brongo, Murphy, Beeler, Hedrick, Weld, Bueg, J. Brongo, Keldorf

BOYS

"BEE" CLUB

SAFETY PATROL

The Safety Patrol, the first organization of its kind to be established in a rural school of Monroe County, was organized in 1939 by Mr. Olmstead and has remained under his direction. The patrol consisted of two squads of five men each and a captain. At the present time there is only one squad, of five men, headed by Art Kirvan.

The boys work outside after school to prevent the children from running in front of the buses and being injured.

The Safety Patrol was a body which the school needed badly. Since it was started no one has been hurt in the parking lot. This is a fine demonstration of their efficiency.

HALL MONITOR SYSTEM

The Hall Monitor system was created by the Student Council to patrol the hall eighth periods. There are several monitors, all girls, headed by Joyce Bennett. They maintain order in the halls, preventing running, eating and unnecessary roaming and conjestion in the halls.

HALL MONITORS
SAFETY PATROL

First Row Seated: Bennett, Erback, Fegyo. Second Row Seated: Cole, Kirvan. Third Row Standing: Morgan, Pepper, Bonnet, Aber, J. Bennett, Anderson, Hodder, Stewart. Fourth Row Standing: Mr. Olmsted, Colby, Schott, Utter, Brongo

Center: Wolcott. Standing: Zarpentine, Aber. Seated: McClellan, Bonnet, Baxter

SPEAKING CONTEST

Hope you're a Cheerleader next year! Eleanor

GIRLS SPEAKING CONTEST

The girls speaking contest, which is held every fall, is sponsored by Mrs. Henry Martyn Brigham.

Since her son was killed in the World War she was struck with the uselessness of war in relation to its toll of human life.

The winners for this year's contest were Winifred Wolcott, first; Grace McClellan, second; and Barbara Aber third.

GRADE OPPERETTA

First Row: Youngs, Mason, Mrs. Partington, Crosien, Haley. Second Row: Daignault, Pulver, Dye, Falls, Wright, Kincaid. Third Row: King, Hulek, Corbitt, Laney, Barclay. Fourth Row: Spencer, Hawkins. Fifth Row: Brittain, Thom, Hedrick, Freestone, Wood, Bennett, Beaney

GRADE OPERETTA

The highlight of the Christmas program was the 'Grade Operetta' 'Trouble in Toyland'. Jack Corbitt supplied the audience with plenty of humor. An excellent supporting cast made it a great success. All the congratulations go to Mrs. Partington, the musical director, for her worthwhile efforts.

CHEER CLUB

First Row: Hagg, Miss Ferkanin, McKinney, Aber, Youngs, Miss Hoefler, Bailey
Second Row: Sprong, Galipeau, Lambe, Flagg, Brown, Muers, Elmer
Third Row: Zarpentine, Herrington, Zeigler, Snyder, Moore, Bidlack, Gross, Lyon
Fourth Row: Vincent, Houck, Cook, Cubitt, Roach, Bennett, Fosmire

CHEER CLUB

The CHEER CLUB is our newest club. It's aim is to keep former S. H. S. students who are in some branch of the United States service informed of school and community news. The members write letters, send cartoons and snapshots and do many worthwhile things to cheer over fifty Spencerport fellows now serving Uncle Sam. More power to you, Cheer Club! Keep 'em smilin'.

Lillie Houck

Martha Morgan

First Row: Moore, Peters, Stettner, Baxter, Thome
Second Row: Morgan, Vice Pres.; Kirvan, Treas.; Bonnet, Pres.; Mr. St. Clair, Bennett, Mattern
Third Row: Smith, Houck, Bidlack, Ziegler, Williamson, Crosby

FRENCH CLUB

FRENCH CLUB

THE FRENCH CLUB, or L. S. H. F., was organized on January 14, 1941. The club has grown considerably since then, with the admittance of many members of this year's French I class. A constitution has been written, by which present members and those of succeeding years will abide. Members are given member-ship cards on which their dues are punched. These are written in French. At our meetings we play French and English games and sing French versions of English songs. Nous nous amusons bien!

LATIN CLUB

Jackie Van Artsdalen

LATIN CLUB

The CIRCULUS LATINUS, better known as the LATIN CLUB is made up of all the members of the Latin I and II classes. The club was started last year and practically doubled its membership at an initiation meeting in September. The club has had many parties, among them a skiing and tobogganing outing, a scavanger hunt, a theater party and a strawberry festival.

First Row: White, Craft, Routier
Second Row: Van Artsdalen, Peters, Treas.; Nolte, Sec.; Fullerton, Vice Pres.; Crosby
Third Row: Miss Leonard, Spencer, Baxter, Ziegler, Cafferty

F. F. A. CLUB

First Row: Wyand, Utter, Houck, Eckal, Corke, Mr. Crane
Second Row: Zarnstroff, G. Barton, Pogroszewski, Murphy, G. Popowich, Jarvis, Reeves, Beehler
Third Row: Haag, Ryan, M. Popowich, Bitter, J. Ryan, H. Barton

The Future Farmers of America, with Mr. Crane as advisor, attended many events. At the N.Y.S. Fair they judged poultry, fruit, and livestock. The club attended the Rally at Honeoye Falls and won four amusement prizes. B. Corke, G. Wyand and M. Popowich with Bill placing high in individual judging. The Poultry Show was the next event attended by ten boys. G. Wyand placed fifth in team judging. The big event was the Farm and Home Week at Cornell. G. Wyand, A. Bitter, M. Popowich, R. Utter, and B. Corke attended. Bill Corke placed fifth in the apple judging contest.

The F.F.A. basketball team won the Monroe County F.F.A. Basketball League Championship.

Mike Popowich won first place in the Dairymen's League Essay Contest.

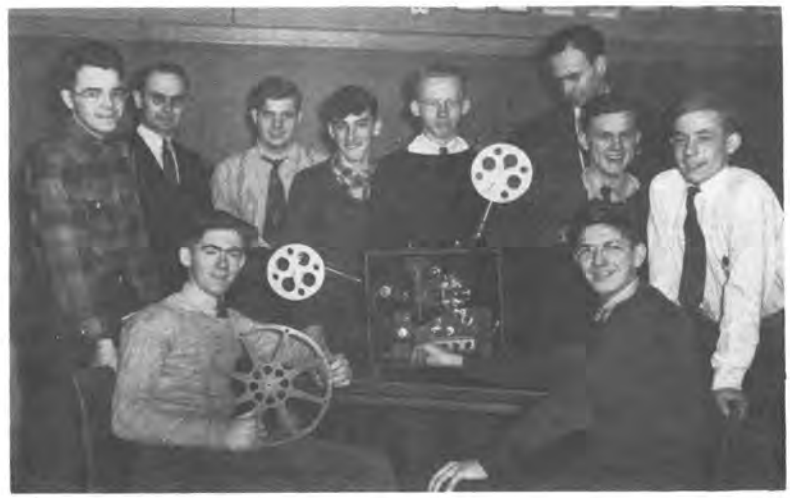

Standing: Colby, Mr. Wilson, S. Mattern, Cubitt, Wadsworth, Mr. Olmstead, Kirvan, J. Mattern. Seated: Schott, Spencer

Standing: Schott, Spencer, Utter, Mr. Olmstead, S. Mattern, Moore, Scheele, Cubitt, Mr. Wilson, Feggo, J. Mattern. Seated: Zarpentine

PROJECTION CLUB

The Projection Club, though small is important to us in school. Headed by Spencer and Schott it handles all movies used in visual aid classes. Under their supervision movies are shown in assembly, as class projects, and for the benefit of the Red Cross. They take charge of all events necessitating the use of an amplifying system pichrophone. These boys really do a fine job.

SCIENCE CLUB

The Science Club was a new club this year. Its members and students in science classes who are especially interested in science. Each member of the club has an individual project. Some of these are crystal growing, study of hydra and the construction of a straposcope. The club as a whole is preparing an exhibit for 'Know Your School Night'.

GIRLS ATHLETIC ASSOCIATION SPORTS

Seated: Jones, Wright, Flagg. Standing: Thome, Reber, House, Miss Brewer, Bennett, Schieler, Williamson

'Be a sport and be in sports' seems to be the motto of the athletically inclined females of Spencerport High School. A highly organized intramural program favors both the skilled and unskilled game participants and includes such major team sports as soccer, volleyball, basketball, and baseball. Keen competition among class teams follows the intramural set-up. An archery club and riding club are favored by many of the girls. The Athletic Council is the basic unit of all activities and is composed of a president (a Senior), two Seniors, Juniors, Freshmen and one representative of the seventh and eighth grades and the Girls' Athletic Director, Miss Brewer. Several play days are held each year at Spencerport and other neighboring schools. Every girl has an opportunity to attend and earn points toward her numerals, letters or monogram. At the end of the school year the announcement is made of the Senior girl who has been chosen the best sport by the Girls' Athletic Association.

LEADERS CLUB: Leader's club was formed by Miss Brewer and consists of a number of Junior and Senior girls. They have red and white uniforms of shorts and shirts. They must know the rules and fundamentals of sports in order to demonstrate in gym classes. They help organize the intramural program, have charge of equipment, keep score and time in girls' sports activities, and assist Miss Brewer with the grade children at noon. Occasionally they have outings such as theatre parties.

First Row: Moore, Morgan, Zarpentine, Flagg, Murphy
Second Row: Bennett, Lamberson, Miss Brewer, House, Crosby
Top Row: Richardson, Fry, Simpson, Jones, Houck

LEADERS CLUB

First Row: Bennett, Fry, Flag, Murphy, Crosby
Second Row: Miss Brewer, Lamberson, Morgan, House, Zarpentine
Third Row: Richardson, Jones, Simpson

BADMINTON DOUBLES FINALIST

C. Stettner, Simpson, Williamson, R. Bennett

VOLLEYBALL CHAMPS

Seated: T. Flagg, House, D. Zarpentine, Crosby
Standing: Richardson, B. McKinney, V. Murphy, R. Young

SOCCER CAPTAINS

Rear: Fry, Witty
Front: House, Flagg

ATHLETIC ASSOCIATION

BOYS

SPORTS

First Row: Barton, Miss Brewer, Mr. Olmsted, Mr. Mink, Mr. Schum, Echel
Second Row: House, Corke, Utter, Reeves, Trabold, Utter
Third Row: Vowles, Mr. Tucker, Sadwick, Houck, Mr. Wilson, Richards

ATHLETIC ASSOCIATION

The Athletic Association is a newly organized governing body. It is composed of faculty members and students and is under the direction of Mr. Schum, Director of Physical Education.

The purpose of this organization is to issue sport's letters; to obtain one thing a year for the benefit of the student body.

This year the jute-box was obtained and has greatly improved the periods at noon-hour and after basketball games.

Next year they plan to obtain an electric score-board for the gymnasium.

VOLLEY BALL CHAMPS

A LEAGUE

B

First Row: Corke, Utter, Houck
Second Row: Pangborn, J. Ryan, Vowles, Smith

First Row: Bitter, McDowell, Quigley
Second Row: D. Ryan, G. Smith, R. Avery, Sadwick

TOUCH FOOTBALL
A LEAGUE B

First Row: Kirvan, Haag, Wehrle
Second Row: H. Smith, Schott, Pangborn
Third Row: R. Avery, L. Houck

First Row: A. Eichas, Henchen
Second Row: Pisher, A. Smith
Third Row: Bennett, Welds, Colby

BASKETBALL
A LEAGUE B

First Row: Vincent, Ryan, H. Smith
Second Row: Beeler, M. Richards, Wood
Top: Trabold

Rear: Russo, Stackman, Shafer, Cubitt
Front: Frank, Pisher

BASKETBALL A.G. TEAM

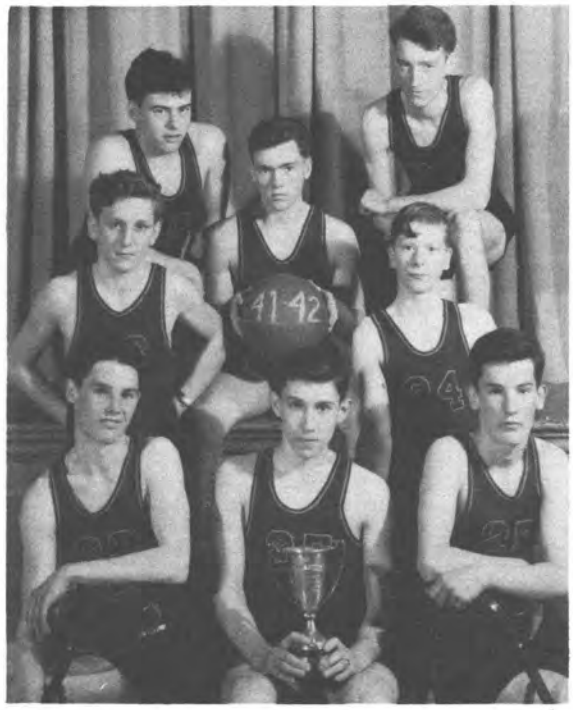

Seated: J. Ryan, Bitter, D. Ryan. Standing: Popowich, Wyand, Holding Ball: Utter. Kneeling: Corke, Haag

PING PONG CHAMPS

Stiles, Stackman, Irwin.

Jones, Frank

'Ken' Stiles brought real recognition to our school in Ping Pong by placing second in the Monroe County Championships.

SCHOOL AIDES

Miss Breckenridge

The title 'School Aides' does not adequately express the efforts of those whose pictures are shown on this page. They occupy a very important place in the lives of everyone of the students. They have given years of service and many of their efforts are not part of their regular jobs.

'Gary' has been here the longest coming to Spencerport High School in 1927 and is in charge of maintenance. Mrs. Webster is in charge of the school cafeteria and has been here since 1928. Miss Breckenridge is general secretary for the school and came to S. H. S. in 1932. Mr. Freestone is assistant to 'Gary' in the maintenance work and came here in 1939.

Their efforts often go unrewarded and unappreciated. May we students take this opportunity to thank them for everything they do and forgive our misdoings.

Mr. Garrison, Mr. Freestone

First Row Seated: Regruet, Lamberson, Mrs. Webster, Ver Wiere
First Row Standing: Bennett, Mrs. Schaffer, Morgan, Witt, Snyder
Second Row Standing: Bonnet, Bashaw, Reynolds, Hockley, Haag, De Roller, Roach

VARSITY SPORTS

CHEERLEADERS

First Row: Thome, Bennett
Second Row: Trabold, Jones, Flagg, Stenzel

To a cheerleading "pal."
Gloria Thorne

CHEERLEADERS

This year's cheering squad, with Peg Jones back with them again, had a very peppy season. The cheerleaders introduced many new cheers to the cheering section, which met with approval, as shown by the good response at the games. The 'Slouch Cheer', one of the new ones introduced late in the season, went over big, but could be used only when the team was way ahead and sure of winning. (It was used only twice.) The same uniforms were worn, except the boys had their white pants died blue, because after every ride on the players bus the pants were in no condition to cheer in. I don't know how or why, but the girl cheerleaders came out of the bus in one piece.

Miss Brewer headed and advised the cheerleaders, and suggested many new cheers.

BASKET BALL

· VARSITY ·

Kneeling: Vowles, Houck
Standing: Irwin, Reeves, Barton, Eckel, Buttner, T. Fosmire, Eichas, J. Fosmire

VARSITY BASKETBALL

Under the leadership of Coach Mink, Spencerport High School finished in fourth place this year. This was the first year at Spencerport for our coach and we all think he did a fine job. The starting five consisted of Ted and Joe Fosmire, Laverne Houck, Topper Vowles, and Jack Eckel. Homer Barton and Bob Irwin also saw plenty of action. Outstanding performer and holder of a position on the all county second team was Laverne Houck. Not to be overlooked, however, are the other four reserves who all received honorable mention.

S. H. S.	VISITORS	S. H. S.	VISITORS
15-20	Brighton	32-39	Fairport
27-21	Brighton	19-31	Fairport
37-20	Brockport	37-13	Irond.
41-26	Brockport	44-21	Irond.
22-23	E. Roch.	30-23	Webster
21-23	E. Roch.	27-25	Webster

RESERVE BASKETBALL

The reserve team earned a fine record for itself this year, by winning 9 out of 16 games. Outstanding for the reserves were Jim Dixon, Mac Gardner, Fred Steele. Every man, however, looked promising and should make excellent material for the varsity next year.

Sam Mink
Basketball Coach

SOCCER

First Row: Dixon, Kirvan, Corke, Schum, Utter, Houck, Reeves
Second Row: Sadwick, G. Barton, Wherle, Driver, Zarnstoff, Gardner, Callene
Third Row: Vowles, Zarnstoff, Stettner, Anderson, Buttner, Echel, H. Barton

Harold Schum
Head of
Physical Education

VARSITY SOCCER

The varsity soccer team did very well this year. They won 5 out of 10 games and tied 1. The record does not look too impressive but, nevertheless, came through to win the Monroe County Title. There were many hard fought battles, and most of those lost were close ones. A great deal of credit should be given to Coach Schum, who did a splendid job of whipping the team into shape. Outstanding players were Laverne Houck, Topper Vowles, Dick Utter, and Bill Corke.

RESERVE BASKETBALL

First Row: Barton, Gardner, Schmitt, Rogers
Second Row: Stettner, Callene, Anderson, Zarnstoff, Steele
Third Row: Driver, Dixon, Weld, Stackman, Pisher

BASEBALL

In Recognition of our Fine Baseball Team

Varsity Record 1941

SHS	sectional	5	Madison	9
SHS		13	East Rochester	1
SHS	sectional	11	Corning Free Academy	4
SHS	sectional	8	Holley	7
SHS		9	Hilton	0
SHS		7	Irondequoit	1
SHS		8	Hilton	1
SHS		4	Brockport	2
SHS		9	Brighton	4
SHS	non-league	5	Churchville	1
SHS		10	Irondequoit	6
SHS		3	Brockport	4
SHS		15	Brighton	1
SHS		3	Hilton	6
SHS	non-league	7	Batavia	0
SHS		2	East Rochester	0
SHS	non-league	0	Scottsville	4
SHS	non-league	14	Albion	0
SHS	non-league	2	Holley	0

One of the major sports in S. H. S. is baseball. The success of the teams has been exceptional. Under the coaching genius of Mr. Schum, the team has been outstanding in county competition. In 1939, the team won the Monroe County League Championship and in 1941 they again won the Championship, advancing to the finals in the sectionals, losing to a strong Madison High School team. This is a record to be proud of and we congratulate Coach Schum and his boys.

It seems only proper that we should give credit where credit is due. Coach Schum is an exceptional coach in his field. He is recognized throughout the county. He has developed some very raw recruits into polished performers. He has been fair in his dealings with the boys and stressed the ability to lose as a necessary quality of every true sportsman. He is a true sportsman himself. May he have continued success.

Some of the veterans returning this year are as follows: Jack Eckel, Dale Flagg, Bill Corke, Laverne Houck, Mack Gardner, Arnold Wehrele, Homer Barton, and Ted Fosmire.

We regret that because of publication difficulties we cannot use a picture of the baseball team of the current year. In order to obtain needed discounts we cannot wait until the team is formed.

We know our team will be successful and wish them the best of luck.

PATRONS

Gravelle's Gas Station

Dr. C.E. Castle

Tripisciano's Shoe Store

Dr. C.G. Lenhart

Dr. W. J. Kennedy

Dr. B.F. Klecker

Mrs. Henry Martyn Brigham

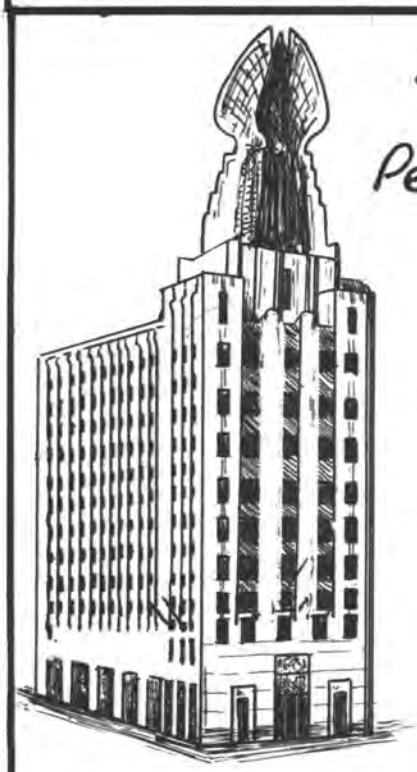

MAIN OFFICE
Rochester N.Y.

The Bank of Personal Service

BRANCH OFFICE
Spencerport N.Y.

Save Save
Stop Inflation
SAVE the Nation

GENESEE VALLEY TRUST COMPANY

Member Federal Deposit Insurance Corporation

Compliments
of the
RED AND WHITE STORE INC.
SPENCERPORT, NEW YORK

AUSTIN'S DRUG STORE
Perscriptions a speciality
SPENCERPORT NEW YORK

CHARLIE'S SERVICE STATION
South Union Street Spencerport

BASTIAN BROTHERS CO.
JEWELERS···· ENGRAVERS
Rochester, New York.
Write for free Catalog of emblems
for High School Clubs
Wm. R. Tiefel District Manager

COMPLIMENTS
of
STADLER'S MARKET

J.B. McCABE and SONS
LUMBER AND BUILDING MATERIALS
SPENCERPORT

W.B. MOORE and CO.
GENERAL INSURANCE
COAL, COKE and FUEL OIL
PHONE 5W SPENCERPORT

EMPIRE STATE DINER
FRANK THOME PROP.
1248 BUFFALO ROAD
ONE MILE WEST OF CITY

COMPLIMENTS of
FRED G. VAN NEST
GAS, OILS and BATTERY SERVICE

COMPLIMENTS of
Weber's Department Store

COMPLETE LINE of
ALL MUSICAL INSTRUMENTS
PIANOS RADIOS
COLUMBIA MUSIC STORE
HEADQUARTERS FOR EVERYTHING MUSICAL
53 CLINTON AVENUE S.
Rochester, N.Y. Stone 849

AUSTIN & FOSMIRE
GENERAL INSURANCE
Spencerport
New York

BUY YOUR JANITOR SUPPLIES from
PEERLESS SAL-O-WELL CO. INC.
FLOOR FINISHES — CLEANING MATERIAL
BUFFALO NEW YORK

COMPLIMENTS of
LENOX PARK WOODWORKING SHOP
GENEVA NEW YORK

COMPLIMENTS of
CHARLES R. PHILLIPS COMPANY

COMPLIMENTS of
BROCKWAY MOTOR COMPANY
ROCHESTER NEW YORK

COMPLIMENTS
of
HART'S FOOD STORE
INCORPORATED

SPENCERPORT NEW YORK

Compliments
of
PHILLIP L. HELFRICH
LOWE BROS. PAINTS
85 Union Street South Phone 36

DARNELL'S I.G.A. STORE
MEAT and GROCERIES
FRUITS and VEGETABLES
FRESH BAKED GOODS DAILY
Your Dollar Buys More In An I.G.A. Store
WE DELIVER PHONE 84

PECK'S ATLANTIC
SERVICE STATION
Union Street Spencerport

ROWLEY CHEVROLET
SOUTH UNION STREET
SALES AND REPAIR
SERVICE
Union Street Phone 28
Spencerport

THE PHOTOGRAPHS IN THIS BOOK WERE MADE
By

MOSER STUDIO INC.

STUDIO HOME PORTRAITURE

27 CLINTON AVENUE NORTH
ROCHESTER, NEW YORK

COMPLIMENTS
of

MATHEOS BROS.

ICE CREAM

SPENCERPORT N.Y.

COMPLIMENTS
of

WALKER BROS. CO.

FUNERAL SERVICE

SPENCERPORT
CHURCHVILLE

MEET YOUR FRIENDS
AT
BARKLEY'S RESTAURANT
SPENCERPORT

COMPLIMENTS
of
GRANT DREXLER'S
BARBER SHOP
SPENCERPORT

Courtesy of
OGDEN TELEPHONE CO.
Donald F. Davison Pres.
Spencerport New York

COMPLIMENTS
of
SPENCERPORT COAL AND FEED CORPORATION
G.L.F. AGENTS

Jerry's Barber and Beauty Salon
SPECIALIST
PERMANENT WAVING AND HAIR-STYLING
UNION STREET PHONE 18

COMPLIMENTS
of
ROBB'S SERVICE STATION
ROUTE 31 SPENCERPORT N.Y.

ROGERS and SON
FLORISTS
Spencerport N.Y. Phone 67

Compliments
of
John D. Lissow
HARDWARE
97 South Union Street Phone 23

To the best around
not only cute
but awful nice.
The only trouble is
"there should be more
times".
It's fun to be bashful.

With all my love

X

PREPARE
for your
CAREER
at the
SCHOOL
of
COMMERCE
Associate member
American Junior
College Association
362 EAST AVE.
ROCHESTER, N.Y.

BUY
WAR SAVINGS
BONDS
and
STAMPS

VELVATONE PLANOGRAPHY PROCESS
BY WM. J. KELLER CO., BUFFALO, N. Y.
PLASTIC BINDING—U. S. PATENT NO. 1970285. LICENSE NO. 16, BUFFALO, N. Y.

Katherine McMillan

Best wishes to a swell
Kid,
"Sammy"

To one who
deserves the best.
"Ginnie"

I hope that we
are cheerleadin' partners
next year too. Wasn't
it fun. Too bad we
don't ride on the same
bus (Woo!)
Loads of
Love
Lenore